

Moon Mother Hemp Company

2425 Canyon Boulevard
Boulder, CO 80302
jessica@moonmotherhemp.com
(303) 442-2983
Lic. #

Sample: 11TRC003819.O4841

Strain: 500 mg Massage Oil, 2 oz
Sample Received: 11/06/2019; Report Created: 12/04/2019
Leaf Inventory/Lot ID: ; Leaf Pre-Transfer Inventory/Lot ID:
Leaf Batch ID: ; Leaf Pre-Transfer Batch ID:
Leaf Manifest ID:

500 mg Massage Oil, 2 oz

Other, Industrial Hemp
External Batch ID: 10194



18.57
mg/unit

THC Potency

539.70
mg/unit

CBD Potency

558.27
mg/unit

Total Potency*

Cannabinoids

1 Unit = 2 oz Bottle, 58.032g

Analyte	Mass mg/unit	Mass mg/g
THCa	ND	ND
Δ9-THC	18.57	0.32
CBD	539.70	9.30
CBDa	ND	ND
CBN	ND	ND
Δ8-THC	ND	ND
THCV	ND	ND
CBDV	ND	ND
CBG	ND	ND
CBGa	ND	ND
CBC	ND	ND
Total	558.27	9.62

Chromatogram

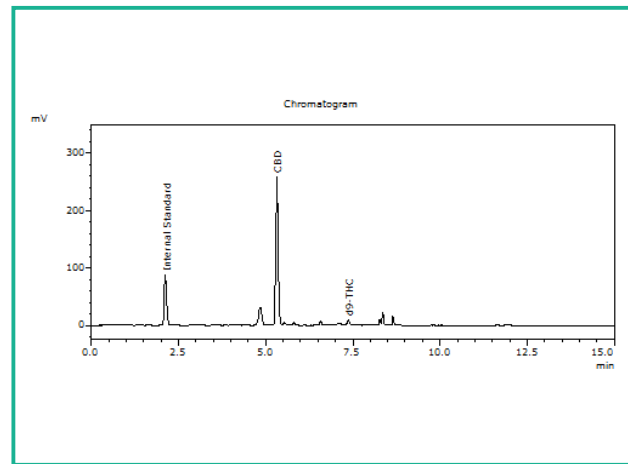

THC Potency = THCa * 0.877 + d9-THC; CBD Potency = CBDa * 0.877 + CBD; LOQ = Limit of Quantitation; Total Potency* = Total THC + Total CBD. Unless otherwise stated all quality control samples performed within specifications established by the Laboratory.



Moon Mother Hemp Company

2425 Canyon Boulevard
Boulder, CO 80302
jessica@moonmotherhemp.com
(303) 442-2983
Lic. #

Sample: 11TRC003819.O4841

Strain: 500 mg Massage Oil, 2 oz
Sample Received: 11/06/2019; Report Created: 12/04/2019
Leaf Inventory/Lot ID: ; Leaf Pre-Transfer Inventory/Lot ID:
Leaf Batch ID: ; Leaf Pre-Transfer Batch ID:
Leaf Manifest ID:

500 mg Massage Oil, 2 oz

Other, Industrial Hemp
External Batch ID: 10194



Pesticides

Pass

TESTED-No pesticides detected above LLOQ

Analyte	Concentration	Status
---------	---------------	--------

LLOQ = Lower Limit of Quantitation of analytical method, LOQ = Limit of Quantitation of analytical method; The reported result is based on a sample weight with the applicable moisture content for that sample; Unless otherwise stated all quality control samples performed within specifications established by the Laboratory. >MAX = Value is greater than the upper limit of quantitation (ULOQ). Only compounds above the LLOQ are displayed on this document. PASS indicates no compounds above the LLOQ were determined and is not a determination based on any regulatory limit.

 908 N. Howard St., Suite 101
Spokane, WA
(509) 284-7522
<http://traceanalytics.com/>
Lic# 0014

Derek Laine
Senior Scientist

Confident Cannabis
All Rights Reserved
support@confidentcannabis.com
(866) 506-5866
www.confidentcannabis.com



This product has been tested by Trace Analytics, Inc using valid testing methodologies and a quality system as required by state law. Values reported relate only to the product tested. Trace Analytics, Inc makes no claims as to the efficacy, safety or other risks associated with any detected or non-detected levels of any compounds reported herein. This Certificate shall not be reproduced except in full, without the written approval of Trace Analytics, Inc. Lic# 0014 - Foreign Matter (Visual Inspection) - Moisture (Moisture Analyzer) - Water Activity (Water Activity Meter) - Microbiological (3M Petrifilm/qPCR) - Potency (HPLC-UV) - Residual Solvents (GCMS) - Mycotoxins (ELISA). I-502 sampling is not performed by Trace Analytics.

Moon Mother Hemp Company

2425 Canyon Boulevard
Boulder, CO 80302
jessica@moonmotherhemp.com
(303) 442-2983
Lic. #

Sample: 11TRC003819.O4841

Strain: 500 mg Massage Oil, 2 oz
Sample Received: 11/06/2019; Report Created: 12/04/2019
Leaf Inventory/Lot ID: ; Leaf Pre-Transfer Inventory/Lot ID:
Leaf Batch ID: ; Leaf Pre-Transfer Batch ID:
Leaf Manifest ID:

500 mg Massage Oil, 2 oz

Other, Industrial Hemp
External Batch ID: 10194



Residual Solvents

Complete

Analyte	LOQ	Limit	Mass	Status
	PPM	PPM	PPM	
Acetone	1500.0		ND	Tested
Benzene	0.6		ND	Tested
Butanes	1500.0		ND	Tested
Chloroform	0.6		ND	Tested
Cyclohexane	1164.0		ND	Tested
Dichloromethane	180.0		ND	Tested
Ethyl-Acetate	1500.0		ND	Tested
Heptanes	1500.0		ND	Tested
Hexanes	87.0		ND	Tested
Isopropanol	1500.0		ND	Tested
Methanol	900.0		ND	Tested
Pentane	1500.0		ND	Tested
Propane	1500.0		ND	Tested
Toluene	267.0		ND	Tested
Xylenes	1953.0		ND	Tested

LOQ = Limit of Quantitation; The reported result is based on a sample weight with the applicable moisture content for that sample; Unless otherwise stated all quality control samples performed within specifications established by the Laboratory. No compounds below the lower limit of quantitation will be reported as this is considered a limit test. ND indicates not detected or below lower limit of quantitation.



Moon Mother Hemp Company

2425 Canyon Boulevard
Boulder, CO 80302
jessica@moonmotherhemp.com
(303) 442-2983
Lic. #

Sample: 11TRC003819.O4841

Strain: 500 mg Massage Oil, 2 oz
Sample Received: 11/06/2019; Report Created: 12/04/2019
Leaf Inventory/Lot ID: ; Leaf Pre-Transfer Inventory/Lot ID:
Leaf Batch ID: ; Leaf Pre-Transfer Batch ID:
Leaf Manifest ID:

500 mg Massage Oil, 2 oz

Other, Industrial Hemp
External Batch ID: 10194



Heavy Metals

Complete

Analyte	Mass	LOQ	Limit	Status
	PPM	PPM	PPM	
Arsenic	ND	0.011		Tested
Cadmium	ND			Tested
Lead	ND			Tested
Mercury	ND			Tested

Notes: Subcontracted by Dragon Analytical Laboratory, 627 Durell Rd SE, STE B105, Tumwater, WA 98513

LOQ = Limit of Quantitation; The reported result is based on a sample weight with the applicable moisture content for that sample; Unless otherwise stated all quality control samples performed within specifications established by the Laboratory.

